DAILY NEVADA STATE JOURNAL.

VOL. LV. RENO, WASHOE COUNTY, NEVADA, FRIDAY MORNING, DECEMBER 7, 1900. NO. 13

NEVADA STATE JOURNAL

PUBLISHED DAILY AND WEEKLY BY

W. Webster & Son

W. W. Webster, Business Manager

TERMS OF SUBSCRIPTION

Daily one year, by mail	$6 00
Daily six months, by mail	3 00
Daily per week, by carrier	15
Weekly one year, by mail	2 00
Weekly six months, by mail	1 00

The daily is published every day except Monday. The weekly is published Friday.

TIME TABLES

Time of Arrival and Departure o Trains at Reno.

ARRIVES	TRAIN	DEPARTS
	SOUTHERN PACIFIC	
8 50 pm	No 4, Eastbound Express	8 55 pm
7 50 am	No 6, Eastbound Fast Mail	8 00 am
7 23 pm	No 2, Eastbound Limited	7 25 pm
5 40 am	No 5, Westbound Express	5 43 am
1 20 am	No 3, Westbound FastMail	1 25 am
8 50 am	No 1, Westbound Limited	8 35 am
	VIRGINIA AND TRUCKEE	
	No 1, Virginia Express	8 35 am
8 00 pm	No 2, San Francisco Ex	
	No 3, Local Passenger	1 35 pm
11 40 am	No 4, Local Passenger	

NEVADA CALIFORNIA OREGON RAILWAY — SIERRA NEVADA ROUTE

In effect October 28 1900.

No. 1.		No. 2.
9:00 a. m	Lv.....Reno ....Ar	4:40 p. m
11:25 a. m.	Ar.....Plumas ....Ar	2:15 p. m
11:45 a. m	Lv.....Plumas ....Ar	2:15 p. m
2:30 p. m.	Ar.....Amedee....Ar	11:30 a.m
6:20 p. m.	At ....Termo Lv	8:00 a. m

T. F. DUNAWAY, V. P. and G. M. J. H. BENNETT, G. F. and P. A.

POSTOFFICE HOURS

From 8 a m to 6 p m. Sunday 9 to 10 a m

Buffalo Meadows and Sheepead mail arrive Tuesday at 5 00 p m and closes Friday at 1 35 p m.

Virginia & Truckee locked pouch from Virginia and Carson arrives at 11 45 a m; mail for same closes at 9 30 a m.

FIFTY-CENT COLUMN.

All classes of legitimate advertisements not exceeding six lines inserted in this column at 50 cents per week.

Wood

Good dry four foot Split or Limb wood delivered at $4.50 per cord from this date December 7 1900. Inquire of Well's Estate Co 1

Wanted.

A good girl to do general housework. Good wages. Inquire at 221 Center street, Russ House. w1d1

Pianos and Organs

Tuned and repaired by the celebrated W. T. Sharp, piano maker and tuner for over thirty years. Prof. Sharp is a master mechanic and fully guarantees all work or no pay Leave orders at Brookins store. 29tf

Stray Animal.

Came to my place on the 20th day of November a bay mare. By paying charges can have the animal.

29n1w WM. W. SNARE.

Reward for Strayed Stock.

Two black and white dehorned yearling steers. Been missing since July. Crop cut of each ear. Brand, half circle C on left hip. Call on George Christensen, Verdi, with information and receive reward. 28n2w

Gilt-edged Stock.

The Occidental Oil Co. has struck a gusher. A limited amount of shares for sale by Hicks Bros, real estate agents 27n1w

Of Interest to Ladies.

Mrs. K. Knowles, agent for Chas. A. Stevens & Bros. of Chicago, is located at 226 Virginia St., Reno, over telegraph office, where she has a fine line of samples in tailor made suits, jackets, furs, etc. Also samples of silks and dress goods by the yard. 23n1w

The Owl Lunch Kitchen,

Will sell to private families between 11 and 12:30 five-pound bucket of fine cooked sourkraut and five pair Frankfurters for 25 cents. Spanish and Mexican beans. Choice lunches served at all hours nightly. 23ntf

Wood For Sale.

Robert Eason & Sons have opened a woodyard at the east end of Fourth street. Orders left at A. Nelson's cigar store will receive prompt attention. Limb wood, $5 50 per cord, split wood, $5.75. No better wood on the market. nov20tf

Property for Sale.

The stone blacksmith shop, known as Luke's, now occupied by R. L. Buncel, is offered for sale. For particulars inquire on premises. 16ntf

To Trade,

A fine home of six rooms, cellar, storehouse and good yard, worth $1,500, for good home in Reno. Also a good stock of old wines and liquors and fixtures to start business in the best mining town in Utah, near Salt Lake City, to trade for business property in Reno or improved ranch near Reno. Inquire at this office. 16n1m

Estray Notice.

Came to our place about May 1, 1900, one brown horse, branded "HP" on eft thigh and "F" on left shoulder; one black horse branded "JB" on left thigh. Owners can have same by paying charges and proving property. TWADDLE BROS., 30octf Virginia Road.

PYRAMID HOUSE.

East Side S. P. Depot, Reno, Nevada

Chas. J. Frisch PROP

BEER AND LUNCH HALL.

Nevada Agency for BUFFALO LAGER and RUHSTALLER GILT EDGE beers.

Bowling Alley and shooting gallery attached. Telephone, Red, 93. se7tf

MAKE IT A POINT

When you want a GOOD drink and courteous treatment; when you want ANYTHING IN THE LIQUOR LINE to call and see

J. J. BECKER

He makes it a point to PLEASE his patrons.

HOT LUNCH FROM 12 TO

COMMERCIAL ROW, RENO

An Exact Likeness

The greatest trouble most photographers experience is getting an EXACT LIKENESS. Here is where modern appliances come to the rescue. The RIVERSIDE STUDIO is the most up-to-date on the Pacific Coast; the fixtures are all MODERN and none but EXPERIENCED ARTISTS are employed. You can rest assured that if your photograph work is done at the Riverside Studio it will be finished in an artistic manner.

NEVADA'S ART CENTER

The Riverside Studio,

202 Virginia St., Reno, Nevad

BUY THE GENUINE

SYRUP OF FIGS

... MANUFACTURED BY ...

CALIFORNIA FIG SYRUP CO.

☞ NOTE THE NAME.

HAY FOR SALE.

250 TONS OF ALFALFA HAY FOR SALE.

Fine feed racks, dry corral—Warm spring that never fails. Ruling price.

Two and one-half miles from Reno on the railroad. Shipping point. Call on or address J. J. QUINN, no25w2 Reno, Nevada.

Notice of Sale of Real Estate.

NOTICE IS HEREBY GIVEN THAT IN pursuance of an order of the Judge of the Second Judicial District Court made and entered on the 28th day of November, 1900, in the matter of the guardianship of Gustave Hoffmann, a minor, the undersigned guardian of the person and estate of said minor will sell at public auction to the highest bidder for cash, subject to the confirmation by the said court, on Friday, the 21st day of December, 1900, at 12 o'clock noon of that day, at the door of the court house in Reno, Nevada, an undivided one-eighth of two-thirds, or an undivided one twelfth interest part and share in and to the north half of lot 5, and lots 6, 7 and 8, in block 6, in Dunne's addition to the town of Reno, Washoe county, Nevada, with the buildings and appurtenances thereto belonging, the same being all the right, title and interest of the said minor in the property above described, and is the property on which is situated what is known as the Washoe brewery. The terms of sale is cash in hand.

PHILLIPPINA HOFMANN, Guardian.

Dated this 28th day of November, 1900. tf

TO WHOM IT MAY CONCERN.

STATE LAND OFFICE, CARSON CITY, NEVADA October 22, 1900.

NOTICE IS HEREBY GIVEN THAT THE State of Nevada, under the Act of Congress approved June 16, 1880, (21 Stats. 287), has filed in the United States Land Office at Carson City, Nevada, list No. 233 of lands selected under said Act, and has applied for a patent for said lands; that a part of said list is open to the public for inspection, and a copy thereof, by descriptive sub-divisions, has been posted in a convenient place in said United States Land Office for the inspection of all persons interested and the public generally.

Within the next sixty days following the date of this notice protests or contests against the claim of said State of Nevada to any tract or sub-division described in the list, on the ground that the same is more valuable for mineral than agricultural purposes, will be received and noted by the Register and Receiver of the United States Land Office at Carson City, Nevada, for report to the General Land Office at Washington, D. C.

The following are the sub-divisions described, to-wit:

SW ¼ of SW ¼, Section 29, T. 19 N, R 18 E, M. D. M., containing 40 acres.

E. D. KELLEY, State Land Register of the State of Nevada.

Date of first insertion October 24, 1900. 61t

Unwelcome Visitant.

The pogonip has spread its cold blanket over Reno. Although the mercury stands a little above freezing during the day, the cold, damp fog causes unpleasant vibrations to oscillate up and down the spinal column.

HERE YOU ARE!

DEICIOUS HOT LUNCH

—Served every day at—

SACRAMENTO BEER HALL.

No. 11, Commercial Row.

For Over Fifty Years.

Mrs. Winslow's Soothing Syrup has been used by millions of mothers for their children when teething. If disturbed at night and broken of your rest by a sick child suffering and crying with pain of cutting teeth send at once and get a bottle of Mrs. Winslow's Soothing Syrup for children teething. It will relieve the poor little sufferer immediately. Depend upon it mothers there is no mistake about it. It cures Diarrhœa regulates the Stomach and Bowels, cures Wind Colic, softens the gums, reduces Inflammation and gives Tone and Energy to the whole system. Mrs. Winslow's Soothing Syrup for children teething is pleasant the taste and is the prescription of one of the oldest and best female physicians and nurses in the United States. Price 25 cents a bottle. Sold by all druggists throughout the world. Be sure and ask for "Mrs. Winslow's Soothing Syrup." 6-y1

Stops the Cough

And works off the cold. Laxative Bromo-Quinine Tablets cure a cold in one day. No cure, No pay. Price 25 cents. 22e6m

To Save Her Child.

From frightful disfigurement Mrs. Nannie Galleger, of LaGrange, Ga., applied Bucklen's Arnica Salve to great sores on her head and face, and writes its quick cure exceeded all her hopes. It works wonders in Sores, Bruises, Skin Eruptions, Cut, Burns, Scalds and Piles. 25 cents. Cure guaranteed by S. J. Hodgkinson Druggist.

The Quaker Doctors.

The Quaker Doctors have established a permanent office in Reno at the Golden Eagle Hotel, and the Old Quaker Doctor in charge with a lady assistant. Office hours from 10 to 12 A. M. and from 2 to 5 P. M. Consultation free. Special treatment for women. oc2tf

Frank Campbell

(Successor to P. Anereucetti,)

—DEALER IN—

Groceries and Provisions, Fruits and Nuts in Season.

The Freshest and Choicest Goods for Cash.

RING UP BLACK, 383.

Fourth and Virginia Sts., Reno, Nevada

no15

E. SMOTHERS

Real Estate and Insurance Agt.

Choice City and Country Property Handled.

Rents Collected.

Will Sell You a Lot and Build You a House.

OFFICE WITH SHUFELT AND RILEY.

no15

G. W. JOHNSON,

Veterinary Surgeon.

Medical Treatment and Surgical Operations.

ALL KINDS OF STOCK TREATED

Orders left at the Opera House stables will be promptly attended to.

no16

WE HAVE ESTABLISHED

A REPUTATION

For the best of everything in the candy and confectionery line. That is the result of earnest endeavor. If you are in doubt call and see if facts do not bear out our assertion.

E. L. BACON

HARTUNG BUILDING RENO

Sheriff's Sale.

IN THE SECOND JUDICIAL DISTRICT Court of the State of Nevada, Washoe county.

R. Kirman, Plaintiff, vs Albert D Ayers, Administrator of the estate of C. C Powning, deceased, substituted in the place of Clara A. Powning, resigned, defendant

Under and by virtue of an order of sale and decree of foreclosure issued out of the District Court of the Second Judicial district of the State of Nevada, in and for Washoe county, on the 12th day of October, 1900, and as amended and corrected on the 17th day of November, 1900, in the above entitled action, wherein Richard Kirman, the above named plaintiff, obtained a judgment and decree against Albert D. Ayers as administrator of the estate of C. C. Powning, deceased, substituted in the place of Clara A. Powning, resigned, defendant above named, on the said 12th day of October, 1900, which said decree was, on said last mentioned date recorded in Judgment Book "D" of said court, at page 583, and which order amending and correcting said judgment and decree was on the 17th day of November recorded in Judgment Book "D" at page 594, I am commanded to sell an undivided one-half interest in all those certain lots, pieces, and parcels of land situate in the town of Reno, Washoe county, Nevada and bounded and described as follows, to-wit: Lots numbered 5, 6, 7, 8, 9, 10, 11, 12, 13 14, 15, 16, 17, 18, 19, 23 and 24, known and designated on the map of Riverside survey of lands situated on the south side of the Truckee river, south Virginia street, running northerly and southerly through said surveyed land, in the said town of Reno, Washoe county, State of Nevada.

Notice is hereby given that on Monday, the tenth day of December, 1900, at 10 o'clock A. M of said day, in front of the Courthouse door in the town of Reno, Washoe county, State of Nevada, I will sell in obedience to said order of sale and decree of foreclosure, as amended and corrected, the above described property, or so much thereof as may be necessary to satisfy plaintiffs' judgment, with interest thereon and costs, to the highest and best bidder for cash, in gold coin of the United States.

W. H. MINNIS, no 17td Sheriff of Washoe county.

Overindulgence In Coffee.

Coffee is a powerful irritant of the cerebro spinal nervous system. Recent tests have shown that it increases mental and bodily waste rather than retards it, as has been claimed. Coffee poisoning is sometimes mistaken for the troubles engendered by the use of alcohol. In both cases the stomach and nervous system are the sufferers.

Caffeic and alcoholic gastritis are nearly identical as to their symptoms. The use of coffee by children has in several cases caused an arrest of development. Cases have been reported of delirium tremens brought on by the excessive use of coffee. It is related in a foreign medical journal that a man, in the absence of his wife, undertook to make his own coffee. Not knowing the correct proportions for use, he took about one-quarter of a pound of fresh roasted coffee for two cups. Two hours afterward he complained of vertigo, headache and, at first, trembling of the legs only, which soon became general, followed by several other distressing symptoms, some of which continued a day or two longer.

By a busy physician it is stated that at least two-thirds of his practice comes from the excessive use of coffee. The excessive use of tea and coffee, as well as the use of alcoholic liquors, often almost wholly obliterates the sense of taste.—Health Culture.

Draughts as an Education.

There is no game extant which so admirably combines educational and recreative features or which is in every way so well adapted for a popular and profitable amusement among refined and appreciative classes as draughts. Its influences are of an elevating character. It not only teaches, but practically enforces, the necessity of patience and perseverance, courage and courtesy, self reliance and self control. The game is also peculiarly and self evidently worthy of paternal encouragement, as a knowledge of its incomparable beauties will destroy the taste for demoralizing games of chance.—Scottish American.

A Bargain.

May—How on earth did you come to accept him?

Fay—Oh, he looked so cheap when he proposed I couldn't help taking him! —Philadelphia Press.

Market gardeners around Paris cultivate the dandelion on a very large scale and sell it for good prices in the market.

Fine Stock For Sale.

A. Banta has about a dozen thoroughbred short horn bull calves from twenty months old down for sale at his ranch on Truckee Meadows. These calves are in fine form and are equal, if not superior, to any short horn stock in the State. Those desiring such stock will do well to call at Mr. Banta's ranch and see these fine bovines before purchasing. Postoffice address, Reno Nevada, Box 243. W. O. SHORT, nov17m1 Agent.

—THE—

Sierra Valley Record,

Published at

Sierraville, Lassen County, Cal.,

—BY—

WM. SHARKEY, Editor & Proprietor,

Is THE BEST ADVERTISING MEDIUM in the mountain counties. Its news columns are bright and spicy. It is devoted to the mining, lumbering, stockraising, dairying farming interests of the high Sierras.

SEND FOR A FREE SAMPLE COPY

Notice to Taxpayers.

NOTICE IS HEREBY GIVEN THAT I have this day received from the County Auditor of Washoe County, Nevada, the Assessment roll of said county for A. D. 1900. That the first installment of State, County and special taxes as noted therein are now due and payable at the office of the County Treasurer. That all taxes not paid will be delinquent at the close of official business Monday, December 3d, A. D. 1900, after which date ten per cent delinquency will be added to the amount thereof; and to all taxes amounting to over three hundred dollars, exclusive of poll taxes on which suit shall have been commenced, twenty-five percent as an additional penalty will be added.

D. B. HOYD, no 8-1m Dounty Treasurer

Something New

Better than roller skating, bicycling or ice skating.

The Reno Foot-Cycling Academy

Will open at 7 o'clock Friday evening November 23d, and every afternoon and evening thereafter.

GOOD MUSIC.

The skates used are a new device, having rubber tires and ball-bearing hubs. Ice skaters are at home after the first three minutes.

THESE ARE SIMPLE, SWIFT AND NOISELESS.

☞ No objectionable characters will be admitted.

FRANK HAMMOND, no21tf Manager.

BANK OF NEVADA.

DIRECTORS—Da Meyer of San Francisco, Henry Anderson, A. G. Fletcher N. Evans, G. F. Turrittin, Moritz Scheeline and P. L. Flannigan, of Reno.

SUBSCRIBED CAPITAL	$300,000
PAID UP CAPITAL	150,000
UNDIVIDED PROFITS	97,373

Accounts of banks, corporations and individuals received on favorable terms. Buy and sell exchange on all the principal cities of the United States, Canada, Europe, Asia and Africa. Safe deposit boxes for rent—prices according to size, varying from $2 to $8 per annum. Messrs. Osburn and Scheeline are resident agents for twenty-eigh e insurance companies, the total assets of which are 217,640,081

INTEREST PAID ON TIME DEPOSITS

OFFICERS

GEO. F. TURRITTIN ..... PRESIDENT
MORITZ SCHEELINE ..... VICE-PRESIDENT
R. S. OSBURN ..... CASHIER

VIRGINIA STREET,— RENO, NEVADA

THE OWL

SALOON AND GAMING ROOMS.

PRETTY GOOD DRINKS and Cigars
FREE LUNCH every Noon and Evening.
SQUARE GAMES for those who Buck the Tiger.
PIANO AND VIOLIN Music every Night.

NEW QUINN BUILDING

RENO, - - - NEVADA.

BREARLEY, UNIACKE & WILSON, Proprietors.

The mate of Reno's Owl is out at Lovelock, where Messrs. Brearley & Uniacke will be pleased to have their Washoe County friends drop in when visiting the Big Meadows.

To Live Right

Is a problem that most of us have tried to solve. We will guide you to the first step of an upward path; **Be careful in the selection of your food: get the BEST.** Sounds strange, don't it? However, experiment, and the next time you need GROCERIES try a first-class house that handles nothing but the BEST:—

FOLSOM & CAHLAN

139 VIRGINIA ST., Phone: Black 252 RENO, NEV

Your—— Attention——

We have attracted your eye; it may perhaps be the means of you becoming a customer of ours—that's our object. We SELL MEATS. Our meats are the BEST. If you are not satisfied with the place you are trading at call on us. Our motto is: "The Best." A pleased patron means a steady customer.

DIXON BROTHERS

RENO'S LEADING BUTCHERS

COMMERCIAL ROW and SIERRA STREET Reno, Nevada

OIL, OIL, OIL.

The great Kern county of California surpasses all. Now is your opportunity to get on the inside before stocks get beyond your reach.

Call at the real estate office, No. 20, 2d street, on A C. HASH, agent for the

Tehachipi Oil and Development Company.

Stock sold for cash or on installments. No interest on deferred payments.

Principal office: Tehachapi Oil and Development Company California, No. 17, South San Joaquin street, Stockton, Cal.

S. L. JOHNSON, Secretary.

NewspaperARCHIVE® NewspaperARCHIVE®

Nevada State Journal

FRIDAY, DECEMBER 7, 1900

THE NICARAGUA CANAL.

The leading matter that is up or disposition before Congress appears to be the isthmian canal. The commision appointed to survey and report upon the practicability of the routes mentioned has made its report, which favors the Nicaraguan route, which is longer than the Panama line, and will cost about fifty four million of dollars more than it would cost to build a canal over the Panama route.

Facts and figures are given which favor the Nicaragua survey. Among them is the cost the government would sustain by the purchase from the Panama company of the line over its route. Other facts given which are favorable to the Nicaraguan line is that the sailing distance from San Francisco to ports in the United States on the Atlantic, and to leading ports in England will be reduced approximately four hundred to six hundred miles, which will more than compensate for the additional time it will require for a ship to pass over a Nicaraguan waterway, when compared with the time it would require to pass over a Panama canal.

The obstacles in the way of the Panama route is a title to the right of way, as it is encompassed with grants and rights vested in the present owners of that line. The Nicaraguan way is clear of all entanglements arising upon private rights which have become vested by grants or other action in the form of investments, or possession taken by grantees. The Nicaragua survey is clear from all obstructions except those that nature has placed in the way, which will require ten years to remove to procure a passageway for our commerce, and the commerce of the world from ocean to ocean.

There should be no cause to prevent the passage of the required laws to provide means to begin work on the canal, as the commission has submitted with its report the nesessary grants from the isthmian States to vest title in the United States for all purposes connected with the canal, present and future. but there is an obstacle in the way called Hay-Pauncefote treaty, pending before the Senate, which the present ruler over American destiny says must pass before the people of the United States can have a canal. The street car statesman, who is the administration, has set his foot upon McKinley's neck and threatens to call time on the Senate should it refuse to do his will by refusing to approve the treaty.

It has been made known by Hanna that the penalty which will be inflicted should the Senate refuse to do as he demands, will be a defeat to friends of the canal by rejecting all bills introduced to provide means to prosecute the work in any particular. England has served notice upon the United States that it demands an approval of the Hay-Pauncefote treaty, which is well known to England means a shaking of dry bones in Washington, as government is conducted in that capital, but it is foreign to times when Jackson and others possessed of positive manhood directed government in that city.

The chief obstruction in the way of canal legislation may be an outside pressure from those who expect to profit by an expenditure of $200,000,000 on the canal. It may be provision has not been made for the servants of Mr. Hanna when money appropriated to make a waterway is expended, which is a preliminary that will have to be settled A like settlement secured may explain the need there is for an immediate passage of the ship subsidy appropriation, which it is reported has been appropriately arranged to secure the required dividends to those interested in the appropriation.

The latest report regarding the subsidy appropriation is that Mr. Rockefeller, who was a large contributor to the late Republican campaign fund, is ready and waiting to have it made. There will not be any canal legislation till all things are ready to have some of the results disposed of in a becoming manner, as understood by the friends of the street car statesman.

FILIPINOS DETERMINED.

It is reported upon good authority that the war in the Philippines will be continued indefinitely by the Filipinos who are determined to secure their independence against a Republican administration, if it is possible to procure it, which explains the urgency connected with the passage of the army bill, which it is known will be rushed through Congress with as much haste as can be provided. Unanimous consent has been asked for the immediate consideration of the bill.

It is estimated by those who are informed about conditions in the islands that it will require 100,000 men to overcome the Filipinos and keep them subjects to McKinley, which is not evidence that will support the stories circulated by Republicans about their ignorance. It appears from time to time that the people of the islands are well informed upon matters that effect their standing as freemen or as slaves. There should be no doubt respecting their information upon the difference there is in the political position of a citizen and a subject, which shows their information upon the political relation each class occupies to government is equal, if not superior, to a majority of our own people, or there would not be so many Republicans.

LITTLE LOCAL BREVITIES

Items of Street and Town too Brief for Separate Heads.

The Freshman glee will take place at the gymnasium to-night.

Judge Curler has sentenced Les Douglas to ten years imprisonment for cattle stealing.

J. A. Wilson and Lulu Williams of Sacramento were married at the Riverside yesterday by Justice Linn.

The Cann Drug Company makes a new announcements this morning that is worth your attention. This company carries an extensive line of Christmas goods

The annual meeting of the Reno Rochdale co-operators will be held Wednesday, Jan. 16, at 10 a. m. to elect officers and transact any other business that may legally come before it.

The Palace Dry Goods House is showing a fine line of waist silks in one of their windows and at reasonable prices. Here can also be found the choicest line of capes, jackets, tailor-made suits, trimmings, gloves, handkerchiefs, hosiery, underwear, blankets, comforters, etc. Look at their windows.

PERSONAL MENTON.

Gossip About the Migrating Public as They Come and Go.

Col. E. D. Boyle is in from Como.

E. H. Lemaire is in from Battle Mountain.

N. C. Prater was down from Virginia yesterday.

Leon M. Hall, the mining engineer, is up from Frisco.

Ernest Pomin of Tallac is spending a few days in this city.

D. L. Bliss of Carson was in town yesterday on his way to Truckee.

Opportunity for a Live Man.

Wanted a good, reliable salesman in every town to sell our custom-made suits, overalls, and pants. By cutting and making every garment strictly to measure we guarantee every garment to fit. Our prices run from $7.00 up to the highest. You can make more money working for us than for any other house in the country. Write at once for Sample Outfit, terms and territory with references.

THE WARRINGTON W. & W. MILLS, Chicago.
4tw

An Opportunity.

An elegant, large stock of fur garments has been consigned to Mrs. Petrie and will be sold out quickly, beginning Saturday December 8th. You will find prices just about half what you have been paying. This is a genuine closing out sale of the latest New York furs. Come at once and see window display at 23 West 2nd St.

Will Resume Operations.

Antone Dragovich, the principal owner of the Pyramid mines, is up from San Francisco. He will put a crowd of men to work next Monday doing the annual work. If the weather is open he will continue work all winter. An eastern crowd is negotiating for the mine, and prospects for a sale are bright.

Polluted Water.

The surface of the Truckee is flecked with foam. The water has taken on the tint of ginger ale. This condition never existed before the paper mill was built. When the stream lowers next season it is questionable if Reno's water supply will not become unhealthful.

Christmas Greeting.

The members of De Witt Commandery, No. 1, Knights Templar, will meet at their asylum, Masonic hall, in Virginia at 9 o'clock Christmas morn to toast their most Eminent Grand Master, Reuben Hedley Lloyd.

A Large Establishment.

John Sunderland's new announcement will appear in tomorrow's JOURNAL. Mr. Sunderland carries one of the largest and choicest lines of clothing, boots, shoes and furnishing goods ever brought to the State.

That Janus-faced Fish.

In the December number of the Strand Magazine appears a picture of the two-headed trout caught near Reno in the Truckee river last summer. The photograph was taken by Will Cann.

Class Meeting.

The University Nature Study class will hold its last meeting for this year on Saturday, December 8th, at 10 A. M. The subject "Social Insects; Wasps and Bees" will be taken up by Instructor S. B. Doten.

When Reno Sleeps.

A. J. Waterhouse has written for the JOURNAL a beautiful lyric entitled "When Reno Sleeps." It will appear in to-morrow's issue.

WINTER SHOES AND SUITS.

Clothing, Hats,
Boots, Shoes
and Neckwear.
SUITS MADE TOORDER.

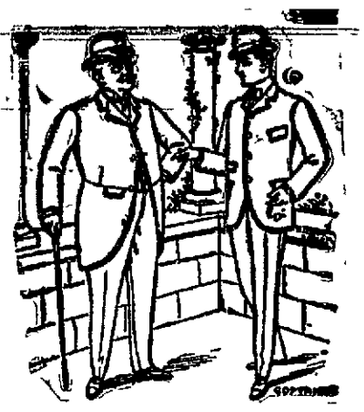

JOHN SUNDERLAND, LEADING CLOTHIER.

Kitchner Denounced.

Special to the JOURNAL.

CAPETOWN, Dec. 6.—Six thousand Dutch assembled at Worcester today and passed resolutions declaring peace could only come with the independence of Republics, and denouncing Kitchener's policy. There is grave unrest throughout the colony, and a general uprising is feared.

The Boers raided a British convoy near Pretoria and killed fifteen and wounded twenty, destroying many stores.

Horrible Crime.

Special to the JOURNAL.

SEATTLE, Dec. 6.—Wm. Seaton, at South Park tonight with an axe, crushed in the skulls of Dan Richards, his uncle, Mrs. Clark, his sister, and the latter's two children. Richards is dead, and the others will probably die. He then wounded a man named Kelly with a bullet, and slightly wounded a deputy.

Army Bill Passes the House.

Special to the JOURNAL.

WASHINGTON, Dec. 6.—The House passed the army bill today. An amendment adopted prohibits the sale of liquor in army, camp, post or on transport.

Don't Miss This.

Here is a rare chance to buy your friends cheap furs for Christmas gifts. A large stock of fur garments has been consigned to Mrs. Petrie. She will sell them at about half price for one week, beginning Saturday December 8th. 23 West 2nd St.

Into the Treasury.

Sheriff McInnis collected $255 town license last week, and has collected $2,061 county license thus far this month. More than half of this amount consisted of gambling licenses. There are fourteen games in Reno and four in Wadsworth.

For the Holiday Trade

Just Received

—A select stock of first-class—

Young Men's, Boys' and Children's Suits

Of all styles and shades. Young men's, boys' and children's

Cape Overcoats, Ulsters and Dress Overcoats.

Just Arrived

A grand assortment of TIES of all styles.

Our assortment of SILK HANDKERCHIEFS, SILK MUFFLERS and SILK BRIEFERS is complete.

Our stock of SUSPENDERS is the finest ever seen in the land.

Gents' Gloves, Gents' Furnishing Goods.

The latest and best, is to be found at

The Golden Rule.

Our Goods are Right! Our Prices are Right!

Give us a call. You'll enjoy the sight.

M. FRANK & CO., 235 Va. St., Reno.

THE New Palm,

ROBERT J. EARLSTON, Proprietor.

Cordial and Square Treatment Accorded Everyone.

A. C. Wheeler
Thos. Mansfield
Charlie Heaton
Caterers

Meals at all hours.

The Senate Saloon.

M. Van Demark has entered the employ of Griff Parry. He is an experienced and affable man Drop in at Griff's popular place some evening. 4diw

Housekeeping Rooms.

Four fully furnished housekeeping rooms for rent. For particulars inquire at this office. 4diw

M'KISSICK'S OPERA-HOUSE,

ED PIPER, LESSEE AND MANAGER.

ONE NIGHT ONLY.

Wednesday, December 12th

ED. F. DAVIS'

—Big Production Of—

UNCLE TOM'S CABIN

40 PEOPLE 40

Specialties Between Each Act.

SOLO ORCHESTRA

New and Special Scenery

SEE! THE BIG PARADE AT NOON. THE BIG PARADE AT NOON.

Scale of Prices:

Dress Circle Reserved ..... $ 75
Balcony, Admission 50
Children 25

Reserved seats on sale at Rosenthal & Armanko's

S. EMRICH, No. 237 Virginia St

—Has received his Fall Stock of—

Golf Capes, Cloth Capes and Jackets

In endless variety and of the Latest Styles and Designs for Women Misses and Children.

His Stock of House Furnishings

Such as Blankets, Curtains Tableclothes and Napkins is Complete.

Fancy Goods and Gloves a Specialty.

THE PALACE

DRY GOODS and CARPET HOUSE

One of our Windows contains a beautiful collection of DRESS GOODS in BLACK and COLLORED to suit every person.

SILKS!

The other Window contains a fine aggregation of STYLISH SILKS Suitable for Waists at very reasonable prices.

We carry the largest assortment of Capes, Jackets, Taylor-made Suits, Trimmings, Gloves, Handkerchiefs, Hosery, Underwear, Blankets Comfoiters etc

LOOK AT OUR WINDOWR.

Agents for Butterick's Patterns.

The Palace Dry Goods House

TO LOVERS OF GOOD THINGS.

The Palace Bakery

—Is now prepared to furnish all kinds of—

CAKE OR PIE on short notice.

Special Days, WEDNESDAY and SATURDAY.

Fruit Cake and Mince Pie

For Thanksgiving. Leave your orders.

BACON & BRAINARD, Props., Reno, Nevada.

Frank Golden Jewelry Co

Everything New

And Prices to Meet Everyone's Purse

—MOST EXTENSIVE LINE OF—

Diamonds, Watches, Jewelry, Cut Glass, Solid Silver, and Plated Ware in the State. Eyes Tested free of Charge, and Glasses adjusted in a Scientific Manner by the

Only Graduate Optician in the State.

Phone Red, 242. N. W. Corner 2d and Va. Sts. RENO, NEVADA.

NEWSPAPER ARCHIVE®

MONSTER SALE
OF FINE FURS,
AT ABOUT Half Price.

Large Stock consigned to

MRS. F. C. PETRIE,

Special Salesman Engaged from San Francisco.

Sale Begins Sat. Dec. 8, and Lasts Only One Week.

23 West Second Street RENO NEVADA.

Nevada State Journal

FRIDAY, DECEMBER 7, 1900.

BUSINESS BREVITIES

If You Don't See What You Want Here Just Ask for It.

Skates at Ed. Schmitt's. oc12tf

Ed. Schmitt's for bargains in stoves.

New groceries every day at Co-Op. store.

Clothes that fit are made by Harry McDuffee.

Go to F. C. Savage for plumbing and stove work.

Guns and ammunition cheapest at Ed. Schmitt's.

Azevedo, next Racket store, makes best tamales in town.

For rubbers, overshoes and umbrellas go to H. Leter.

Shoes, rubbers, overcoats and mittens at the Co-Op. store.

Co-operate with your pocket book and trade at Co-Op. store.

For good fitting suits to order see Harry McDuffee, the tailor.

Pringle & Carroll serve only the best drinks and cigars at the Snag.

Heating systems and sanitary plumbing done by F. C. Savage.

Best new prunes, 5c pound; new dried pears and peaches at Co-Op. store.

Thanksgiving oranges, dates, raisins, candy and apples at the Co-Op. store.

Go to Frank Golden Jewelry Co. for fine diamond setting, watch and jewelry repairing.

Parker's fountain pen ink is the best. Twenty-five cents will buy a bottle of R. Herz & Bro.

Stoves and steel ranges, the largest variety and lowest prices; call and see, at Ed. Schmitt's.

Plumbing and tinning lowest prices or guaranteed work, at Ed. Schmitt's, 'phone black 193.

The Sacramento beer hall serves hot and cold lunches. They're good for what ails you.

Free lunches served at Thyes daily from 11 a. m to 2 p. m. are the best. Call and try them.

Julien brothers will give dances Saturday evenings in the pavilion, throughout the winter. 10ntf

Robert J. Earlston has opened a chop house as an adjunct to the New Palm. Meals are served at all hours.

Go to the Frank Golden Jewelry Co. if your eyes bother you in any way at all and have them tested. It costs nothing.

The Washoe lunch counter is the place to go for a well cooked meal. They serve the best to be obtained on the market.

The Nevada Hardware and Supply Co.'s stock of lamps, stoves, skates and other seasonable goods is the most complete in the State. 11ntf

December Designer, containing lovely costumes and artistic work for holiday gifts, now ready at Mrs. F. C. Petrie's Also December patterns.

The Nevada Hardware and Supply Co. has opened a complete sample room of up-to-date plumbing, gas and electric fixtures over store. 11ntf

Tom and Jerry and Anheuser Bush beer are specialties at the Monarch. Anything else in the drinkable line you may happen to call for.

Everybody is treated alike and everybody is treated well at the Elite saloon. Henry Riter keeps only expert mixologists behind his bar.

Harry Davis has received the holiday numbers of all the magazines. Some of them are accompanied by handsome lithographs. The Model is headquarters for Santa Claus.

G. Hoskins of the Central Undertaking company, has fitted up parlors on the first floor of the JOURNAL building. Everything in the undertaking line done well and at reasonable prices.

The Wells Estate Co. is selling the best quality of wood at the most reasonable figures. See ad. in 50-cent column.

CITY OR VILLAGE

Would Incorporation Better the Condition of our Town?

Citizens of Reno: The time is now ripe for action. Do you desire that the legislature pass an incorporation act?

If those to whom this should be a matter of the greatest moment—the business men and taxpayers—expect to stand idly by and permit a few corporations who have axes to grind to elect city officers and control the government, it were better that we continue to exist forever under the silurian and moss-grown methods and conditions of the present.

There are pitfalls and snares along the path of municipal existence which may be avoided only by integrity of purpose and constant vigilance on the part of both elected and electors.

But if there is danger there is also promise. If the city of Reno were to become an entity, a self-governed body, it would be possible to instill new life and energy into the community. If municipal progress becomes the watchword in Reno, as it has in many westesn cities, the town will quickly emerge from its fossilism and take the place its resources warrant among the busy, bustling cities of the west. Think about it.

The Waterhouse Date Changed.

Poet A. J. Waterhouse of the star course of lectures will entertain the people of Reno Tuesday evening, December 11th, instead of Thursday of next week as heretofore announced. This is what the Wadsworth *Dispatch* says of Mr. Waterhouse:

Monday night at Assembly Hall A. J. Waterhouse was greeted by a meeting that the room would not begin to hold, and even the anterooms were crowded. Every man, woman and child underwent the discomfort of standing, not only uncomplainingly but joyously after the recitationist began the entertainment. Mr. Waterhouse is an artist at his work, and pleased and amused his audience without exception.

Officers Chosen.

At the regular meeting of Nevada Lodge No. 5. A. O. U. W. held October 5th, the following officers were elected for the ensuing term:

C. H. Rulison, master workman; C. F. Cunningham, foreman; H. A. Riley, Overseer; B. C. Shearer, recorder; F. McRae, financier; H. Warner, receiver; H. F. Pavola, guide; H. L. Hadson, inside watchman; Louis Corsiglia, outside watchman; P. H. Richter, justice, long term; S. O Gibson, G. H. Thoms, medical examiners.

Astounded The Editor.

Editor S. A. Brown, of the Bennettsville, S. C., was once immensely surprised. "Through long suffering from Dyspepsia," he writes, "my wife was greatly run down. She had no strength or vigor and suffered great distress from her stomach, but she tried Electric Bitters which helped her at once, and, after using four bottles, she is entirely well, can eat anything. It's a grand tonic, and its gentle laxative qualities are splendid for torpid liver.' For indigestion, loss of Appetite, Stomach and Liver troubles it's a positive, guaranteed cure. Only 50 cents a S. J. Hodgkinson's Drug Store.

How' This?

We offer One Hundred Dollars Reward for any case of Catarrh that cannot be cured by Hall's Catarrh Cure.

F. J. CHENEY & CO., Prop., Toledo, O.

We, the undersigned, have known F. J. Cheney for the last 15 years, and believe him perfectly honorable in all business transactions, and financially able to carry out any obligation made by their firm.

WEST & TRUAX, Wholesale Druggists, Toledo, O. WALDING, KINNAN & MARVIN, Wholesale Druggists, Toledo, O.

Hall's Catarrh Cure is taken internally, acting directly upon blood and mucous surface of the system. Prices 75 cents per bottle. Sold by all druggists Testimonials free.

Hall's Family Pills are the best.

CHRISTMAS GOODS!
THIS WEEK

—We will have on display in our show window a large line of—

DOLLS FOR THE LITTLE ONES,

Also other goods suitable for gifts to old and young. We have some nice games, such as CROKINOLE BOARDS, ARCHARENA BOARDS in two sizes. Twenty-eight games can be played on these boards, as explained by rules accompanying each.

We GIVE AWAY three prizes on Christmas Eve—a Lady's Gold Watch, valued at $15. Lady's Dress Pattern, valued at $—; a Man's Hat, valued at $1.50. Every dollar's purchase gives you a chance. Do not forget this libera offer when making a purchase.

NOVELTY DRY GOODS STORE.

Telep hone Black 242 O'Connor Block Oopposite Postoffice Reno, Nev

DISCIPLE OF APOLLO

A. J. Waterhouse, the Heart-to-Heart Poet of Today.

A very few poets have ever come out of the West. Bierce, the bilious; Miller, the eccentric; and Markham who fools with his pen like a man with a hoe, are practically all the Pacific coast rhymesters who have attained to greater or less degree of fame east of the Rockies. There is, however, a light in the West that grows in brilliancy, but it is not a scintillant beam. It grows with a warm, soft effulgent light like the rosy tints of sunset.

The singer of the West is A. J. Waterhouse of San Francisco. Yesterday he dropped into Reno, renewed acquaintance with one or two of his old fellow scribblers, who have not been able, like Mr. Waterhouse, to climb out of the rut of "John Smith is in town to-day," and "Sam Jones' cow had twin calves last night." Mr. Waterhouse has brought out his first book. It is a volume of lyrics, every one full of heart interest. Something about the gray haired mother and something about the prattling baby.

Eugene Field is dead and James Whitcomb Riley is written out. Each have imitators but they are a weakling crew. Waterhouse is the naturel successor of the authors of "Raggedy Man" and "Seein' Things."

Next Theatrical Attraction.

Ed. E. Davis' Uncle Tom's Cabin Co., is, without doubt, the largest and best on the road. They carry forty people, an immence quanity of special scenery, many new and novel features, including the thrilling and inspiring American military spectacle, during which a reproduction of the blowing up of the battleship "Maine." A grand cake walk. The animated song sheet. Two quartettes. Magnificent scenery. Wonderful mechanical effects. Acting dogs, etc. Will appear at McKissick's Opera House Wednesday, December 12th.

Flowers! Flowers! Flowers!

A. B. Manheim is agent for Ebel's conservatory and sells choice flowers at Sacramento prices. This means that you can afford a bouquet every evening on your dinner table. Floral emblems supplied for weddings and funerals.

BILLS ALLOWED.

I, W. A. Fogg, do hereby certify that the following bills were allowed at a regular meeting of the Board of Commissioners held on the third and fourth days of December, 1900:

W H McInnis, salary	$267 30
A A Evans, "	175 00
B C Shearer, "	150 00
E L Williams, "	100 00
E L Williams, "	25 00
D B Boyd, "	175 00
W A Fogg, "	50 00
G H Frazer, "	33 33
M Scheeline, "	33 33
T K Hymers, "	33 33
H E Joy, "	140 00
J A Lewis, county physician	70 00
J P Richardson, salary	51 00
W T Golding, fire marshal	20 00
S J Hodgkinson, jail supplies	1 00
John Sunderland, jail supplies	6 95
Cunningham & Ferguson	6 85
C J Brookins courthouse	12 50
N H & S Co "	2 15
R L Fulton "	100 00
Ed Schmidt "	2 90
R W L & L Co.	52 40
S T & T Co.	1 50
E A Jackson, post mortum	25 00
W C Lamb, typewriting	14 10
W C Lamb, "	13 90
G A Koppe	1 25
J E Peers	26 15
J F Aitken, sprinkling	12 00
D B Boyd, disbursements	17 04
R W L & L Co, election	2 40
C C Morton "	11 25
L D Ray "	75 00
John Hymers "	6 50
H O Dauchy "	10 00
E O Crane "	20 75
L D Ray "	3 30
E L Drappo "	1 50
J M Ward "	80 00
C Christenson et al "	28 28
Wadsworth L & P Co "	6 00
T K Hymers "	1 45
Mrs M A Cowan "	20 00
N A Hummel "	122 00
W T Golding "	15 00
Wadsworth *Dispatch* "	60 00
Nevada H & S Co, roads	6 75
C W Curman "	36 00
Nevada H & S Co "	3 75
G R Holcombe "	36 00
H H Frost "	50 00
Christ Christensen "	32 00
S O Hatfield "	5 00
W D Harden "	12 00
Samuel Clark "	17 00
John Petrass "	2 00
O Lonkey "	56 20
L D Smith "	19 00
A M Lamb "	130 00
A H McGregor "	6 00
Folsom & Cahlan, ind	5 00
J G Driscoll, ind.	20 00
E L Drappo, ind	2 50
J J Lachman, ind	1 00
G W Perkins & Co., ind. burials	60 00
Coffin & Larcomb, ind. sup	5 00
E T Lothrop, board pris	17 80
E T Lothrop, board pris	18 20
H J Gosse, board pris	169 87
G B Ginocchio, noxious animals	2 87
R H Leigh, noxious animals	12 50
D C Campbell, nox animals	8 50
W F Chapman, roads	32 00
Maher Bros, "	25 00
O Blanchette, "	8 00
S K Barber, "	8 00
Upson Bros, "	11 00
Reno M & L Co, "	7 68
E A Bates, "	40 50
T K Hymers, "	17 00
G H Cunningham, "	90 00
J Greeley, "	4 00
S Logan, "	12 50
Reno M & L Co "	202 60
G A Pope, "	2 00
J J Linn, justice fees	167 20
W D McNeilly, constable fees	297 70
E L King, justice fees	15 15
N A Hummel, justice fees	67 20
N A Hummel, justice fees	86 10
W T Golding, constable fees	101 70
W T Golding, constable fees	105 30
E M Wees, constable fees	17 35
C Novacovich, hospital	3 00
H I Thyes, "	8 00
G Merklinger, "	3 00
Ed Schmitt, "	2 30
L Demencenzi, "	30 00
J Sunderland, "	2 75
Reno Mercantile Co, "	115 79
Sauer & Grob, "	55 25
S J Hodgkinson, "	9 50
Nevada State Journal, printing	100 00
M Cohn, Reno directories	12 00
F Eastman Co, binding Gazette	4 25
R R Crawford, subscription	2 00
E C Leadbetter et al, app'g land	17 00
C T Bender, app'g alley	5 00
R S Osburn, app'g alley	5 00
Phi Bates, guard pris	58 50
P Saturno, land purchased	450 00

Famous

Wedgewood Cameo China.

Blue body with raised cameo figures. Dainty pieces.

Sugars and Creams
Jugs
Teapots
Match Boxes
Pin Trays
Vases

Our Prices Just Like Finding Money.

Great American Importing Tea Co.

19 Commercial Row RENO

Tel. No. Black 195

Cut Flowers!

Order your Christmas Flowers NOW and get the best Selection

Violets!

Chrysanthemums!

Carnations!

Agents for Bell Conservatory Co.

CANN DRUG CO.

Leading Druggists.

2d and Va. Streets, Reno Nevada.

Please Return.

Miss Ora Gill has lost an ornament consisting of several hearts engraved and pendant from ribbons. Please return to Journal office or owner. 7d1w

Church Bazar.

The ladies of the Baptist church will hold a bazar at the church parlors on the 13th and 14th inst, afternoons and evenings. Useful articles will be for sale, suitable for Christmas gifts; also homemade candies. Homemade hot tamales with coffee and cake, 25 cents. Other light refreshments will be served. Everybody invited. 6d1w

CHILDREN'S JUVENILE SHIRTS
WHITE SHIRTS.
FANCY PERCALE BOSOM SHIRTS.
GOLF SHIRTS, FANCY PATTERNS
Sizes from 5 Years upwards.
Latest Style Collars to Match.

Levi Strauss'

OVERALLS, No. 1

75c. Per Pair,

H. LETER, The Clothier Reno 12, Commercial Row, Nev.

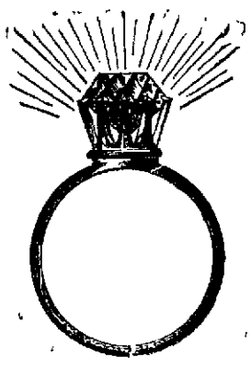

CHOOSE YOUR

Christmas Presents

—FROM—

A STOCK OF THE BEST AND LATEST

—DESIGNS OF—

Fine Watches, Jewelry, Silver Novelties Umbrellas, Pocketbooks Ebony Goods, Etc., Etc.

WHY? Because We Will Save You **MONEY!**

OUR ENGRAVING IS THE BEST ON THE COAST.

R. HERZ & BRO. THE RENO JEWELERS

Porteous Decorative Co.,

Pyrography, (Fire etching) The latest in Decorative Art.

A fine stock of PYROGRAPHIC outfits and materials for burning.

SHEEPSKINS, any color.
WOOD SLABS, in Maple, Cherry and Ash.
WOODEN COLLAR AND HANDERCHIEF BOXES for burning.
Assorted LEATHER articles of many prices.

BEAUTIFUL MEDALLIONS, in Flemish Oak Frames.
LARGE ASSORTMENT of OVAL FRAMES, in Black and Ivory, Black and Gold, Antique Oak and metal.

Also large assortment of new MOULDINGS.

PORTEOUS DECORATIVE CO.

135 - - Virginia St.

FOR THE HOLIDAYS.

Have you an adequate supply of cooking utensils—roasting pans, cake tins, pots, pans and kettles generally, ready for culinary operations incident to holiday feasting? Make an inventory of your needs in this line and bring it to us. See what quantity and quality you'll get here at small expense.

ABUNDANCE OF GOOD THINGS FOR THANKSGIVING.

Is the order of the day in every well regulated household and when you see the finest of table luxuries that we have spread for your admiration, and our prices for plum puddings, imported and fancy fruits, nuts, olives and relishes, you will have something to be truly thankful for. Our choice mince meat should be tested if you want a treat.

The J. R. Bradley Co.

Reno, - - Nevad

NEWSPAPERARCHIVE®
NEWSPAPERARCHIVE®

PROFESSIONAL CARDS

J. A. HAMILTON, M. D.

Physician and Surgeon.

Phone Black, 164, Office and Residence
Reno, Nevada. Over Co-Op. Store
Virginia Street.

L. P. MULLINNIX M. D.

Quaker Doctor

Office Golden Eagle Hotel
Treats only Chronic Diseases.
Special Treatment for Women.

Reno, Nevada.

DR. HENRY BERGSTEIN

Physician and Surgeon

Office—Crocker Building, fifth floor, Rooms 91 & 92, San Francisco, California. Office hours—11 a. m. to 12:30 p. m., 2 to 4 and 7 to 8 p. m. Sundays and Holidays 10 to 11 a. m. Telephone—Black 5025. Residence—739 Post street. Telephone—Butter 2938.

SAN FRANCISCO, CALIFORNIA.

DR. R. P. CHANDLER

Dentist

Office hours 9 a m to 12 and 1 to 5 p m. Rooms 13 and 14, Washoe Co. Bak Bld.

Telephone No. Black 124

RENO, NEVADA.

DAVID W. RULISON
HELEN M. RULISON

Dentists.

Graduates of College of Dentistry, University of California.

Office—Powning Building, over Tassell's shoe store,

RENO, NEVADA.

CHAS. A. COFFIN, D. D. S.

Dentist.

Office — Investment Building, over C. J. Brookins' store, Virginia street. Telephone: Red 283.

RENO, NEVADA.

A. E. HERSHISER, M. D.

Eye, Ear, Nose and Throat.

Office — Sunderland Building. Hours — 8 to 12 a. m., 2 to 5.

Graduate—Miami Medical College, Jefferson Medical College, Chicago Eye, Ear, Nose and Throat College, Philadelphia Poly Clinic.

Residence, 111 Mill street.

RENO, NEVADA

S C. GIBSON, M D.

Physician and Surgeon
Obstetrician and Gynecologist

Office—Eureka Block, Virginia street. Hours—8:30 a. m. to 12 m., 1 to 4 and 7 to 9 p. m. Residence — Stevenson street. Phones—Red 262 and Red 42.

RENO, NEVADA.

WREN & JULIEN

Attorneys and Counsellors at Law.

Office—Eureka Block, Virginia street. Will practice in all courts. Probate practice and business settlements a specialty.

RENO, NEVADA.

WM. WEBSTER

Attorney at Law

Office-In Washoe County Bank Building, upstairs. Will practice in all the Courts of Nevada and California.

RENO, NEVADA.

FRANK H. NORCROSS

Attorney at Law.

Office—Room 5, Bank of Nevada Building. Will practice in all the courts of the State.

RENO, NEVADA.

A Fine Sample of Laundry Work

is displayed on every piece of linen that is sent from my establishment. My customers cannot help but admire the fine finish and clear, white color we lay upon their linen goods. Now just let white labor and home industry do your work for awhile and see if the results won't be more satisfactory.

THE FRENCH LAUNDRY

John Eyraud, Proprietor.

F. MARRA

Manufacturers o
Wholesale Dealr

Macaroni, Vermicelli Spaghetti and all Italian Pastes . . .

Our goods are of the highest quality We invite you to place a trial order with us before sending away. If wholesale let us fill your next order Office and factory

Sierra near Fourth St., Reno

BECKWITH HOTEL

Fine wines: Sherry, port, claret and white wine, fifty cents per gallon. Low rates at wholesale. Choice brandies. : : : : : : : : :

HOUSE NEWLY FURNISHED
ELEGANT ACCOMMODATIONS

A. P. Laffranchini

BECKWITH, PLUMAS COUNTY, CAL

JOHN WEILAND'S BREWERY

IS THE LARGEST ON THE PACIFIC COAST.

For the Celebrated John Wieland's Extra Pale Lager Beer is to be had in all first-class barrooms.
The Riverside hotel and barroom.
The Palace hotel and barroom.
The Arcade hotel and barroom.
Henry Riter's popular resort. Corner Commercial and Virginia streets.
Dromiack & Kerr's barroom, No. 18, Commercial Row. The Wine House No. 14, Commercial Row. Thyes', wholesale and retail resort, No. 139, Virginia street. J. B. Jones, the "Assembly," opposite the postoffice. Clarendon hotel and barroom, opposite the S. P. depot. A. T Dormio, grocery and saloon, opposite the S. P. depot. The French hotel and saloon, Center street. The celebrated Extra Pale on draught, Block & Clausen's fine lunch and saloon, No. 28, Commercial Row. The Swiss and American house, Center street. John Sullivan's saloon, Center street. The Darro saloon, Center street. Pedercini's hotel and saloon, No. 15, Second street. The Klondike saloon, No. 17, Second street. Voghotti Columbus house and saloon, No 100, Virginia street. Pagani & Co., saloon, No. 118, Virginia street. The Granite lunch and saloon, No 29, Commercial Row, Dan O'Keefe's hotel and barroom, Plaza and Virginia. P. Hogan's saloon, on Plaza. The Dewey saloon, next to Opera House. The Wm. Tell house and saloon, No. 227, Sierra street. J. Bell's, summer resort, corner 6th and Sierra streets. Golden Eagle hotel and barroom, Sierra street and Plaza. Zunini Co., Virginia. The Wieland's saloon and headquarters, Office, depot and bottling works, on Plaza.

The John Wieland's Extra Pale Lager Beer to be found in every first-class hotel, bar room and grocery through the whole State of Nevada and California

OTTO G. BENSCHUETZ, Sole Agt. for Nev

For Thanksgiving

and for every day in the year on which you are blessed with a good appetite and a good dinner, you want a good cigar to round out your meal. No better place in town to get the right sort of cigar to wind up with than Carl Dunder. We make a specialty of bo trade

A. NELSON

FREE EMPLOYMENT OFFICE

WASHOE COUNTY BANK.

RENO, NEVADA.

Capital, fully paid	$200 000
Surplus fund	100,000

We Solicit Your Business

Accounts of banks, firms and individuals received upon favorable terms.

DIRECTORS AND OFFICERS:

W. O. H. MARTIN, - - President
GEO. W. MAPES - 1st Vice President
M. E. WARD - 2nd Vice President
C. T. BENDER - - - Cashier
G. H. TAYLOR - - Assistant Cashier
FRANK M. LEE, D. A. BENDER, A. H. MANNING

DIAMOND COAL & COKE CO.

B. F. LEETE, Agent.

Coal constantly on hand and promptly delivered to order of consumers in quantities to suit. Terms Cash.

Diamond Coal contains no sulphur and makes no soot. It is better than any coal mined in Ohio, Illinois, Indiana or any western State. Fifteen per cent better than Pleasant Valley coal. One ton of Diamond Coal is equal to two and one-half cords of pine wood. We will furnish anthracite if there is demand for it.

B. F. LEETE & SONS,

411 Virginia St., Reno, Nevada.
Phone Black 372 o28tf

CASTORIA

For Infants and Children.

The Kind You Have Always Bought

Bears the Signature of Chas. H. Fletcher.

Everything that is Good in Groceries

Constantly kept in stock at my store. My assortment of fancy groceries offers many suggestions for table delicacies at this season.

PETE ANDREUCCETTI

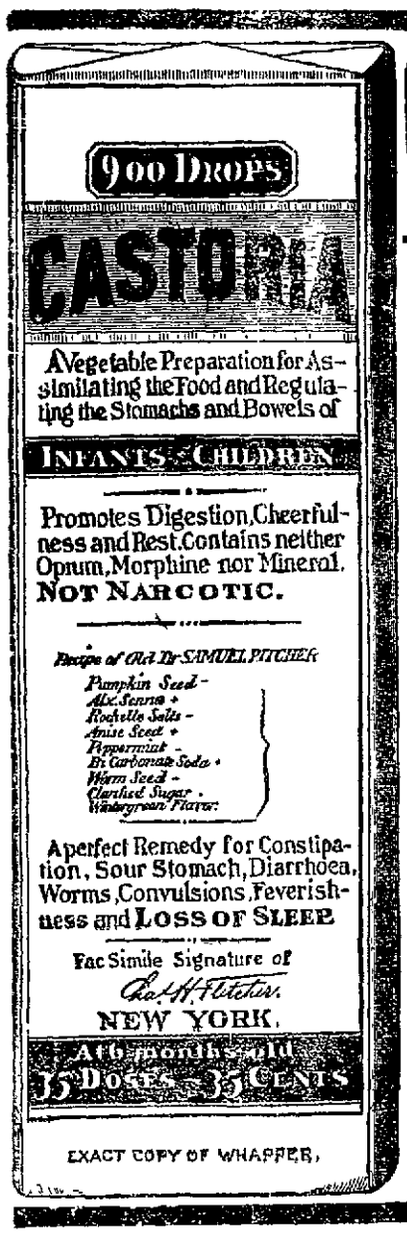

EXACT COPY OF WRAPPER.

CASTORIA

For Infants and Children.

The Kind You Have Always Bought

Bears the Signature of Chas. H. Fletcher.

In Use For Over Thirty Years

CASTORIA

THE CENTAUR COMPANY, NEW YORK CITY.

RENO SMELTING AND MILLING COMPANY

Location of Works—East Side of City.

Office—Bank of Nevada Building.

RENO, NEVADA

Cash paid for Copper, Gold and Silver

A Judge Of Prime meats

Always knows just what he wants and knows he can always get it from our choice stock. If you want a choice steak, cutlet, or chop, a delicious roast—tender, rich and succulent, and cut by an expert hand, trimmed and got up for your table to suit the Queen's taste, you will always find it at our market.

RENO MARKET Stewart & Meis Proprietors

Commercial Row, Reno.

Hodgkinson DRUGGIST

A FULL LINE OF

SELECT **Photographi Supplies**

VIRGINIA STREET. RENO NEVADA

Handsomest! Best Bought!

And Most Fairly Priced

Ladies' and Children's Jackets, Capes and Furs, Dress Goods and Trimmings.

The celebrated Reliance Wrappers. Autumn and Winter Underwear.

P. N. Corsets. Kid Gloves. Velvet Grip Garters, the best in the world.

At Sol Levy's Dry Goods and Carpet Store. Reno, Nev. Telephone, Black 238.

IT IS NEEDLESS TO SAY,

That everybody uses groceries. Howeve, many of them do not know that most of their food is adulterated by scheming manufacturers. Such concern do not get our trade. Our prices are as low as GOOD GROCERIES are sold for

C. NOVACOVICH, GROCER

RENO. RED 222. RENO NEVADA

READ THE JOURNAL

AND GET YOUR WORK DO AT THE

JOURNAL JOB OFFICE

It is Prepared to Do All Kinds of Job Work

GIVE US CALL.

They Struck It Rich.

It was a grand thing for this community that such an enterprising firm as S. J. Hodgkinson secured the agency for Dr. King's New Discovery for Consumption, the wonderful remedy that has startled the world by its marvelous cures. The furor of enthusiasm over it has boomed their business, as the demand for it is immense. They give free trial bottles to sufferers, and positively guarantee it to cure Cough, Bronchitis, Asthma, Croup, and all Throat and Lung Troubles. A trial proves its merit. Price 50cts. and $100

Everything for the Table.

Cunningham & Ferguson have established a reputation in this city for fair dealing. Their stock of groceries is fresh and choice. The cheapest place in town for cash. tf

---

For Sale.

W. Pinniger advertises for sale his lot, residence and furniture at 112 Second street; also the adjoining lot, corner 2d and West streets. For information apply to Dr. S. Pinniger. d1m1

What A Tale It Tells.

If that mirror of yours shows a wretched, sallow complexion, a jaundiced look, moth patches and blotches on the skin, it's liver trouble; but Dr. King's New Life Pills regulate the liver, purify the blood, give clear skin, rosy cheeks, rich complexion. Only 25 cts. at S. J. Hodgkinson's Drug Store.

Have You Seen 'Em.

The window of Porteous Decorative Co.'s store contains a magnificent display of pictures. It includes splendid campaign portraits. tf

---

R. NELSON,

—DEALER IN—

Groceries, Provisions, and General Merchandise.

Good Goods Cheap for Cash.

TELEPHONE, - - BLACK, 423.

North Virginia Street, Reno, Nevada. se7tf

O. H. Perry, ASSAYER.

Tests of
-GOLD
-SILVER
-COPPER
-LEAD, etc.

SECOND STREET, two doors from West.

IS NOW OPEN!

PALM SALOON, M. A. Bullard, Proprietor.

Good Music, Fine Entertainment. Everybody Invited.

ARCADE HOTEL

Open day and night. Convenient for all trains. Fine restaurant attached. Best of wines, liquors and cigars at the bar. : : : : : : :

DOLPH SHANE, PROP

VIRGINIA ST., RENO, NEVADA

EVERYONE OF CONSEQUENCE Stops at THE PALACE HOTEL

It Is the BEST HOUSE IN THE CITY

NEVADA NEVADA JOURNAL

PUBLISHE DAILY AND WEEKLY

ALL LATEST TELEGRAPHIC AND LOCAL NEWS.

JOB DEPARTMENT WE ARE PREPARED TO DO ALL KINDS OF JOB WORK BOOK WORK QUICKLY DONE.

LETTER HEADS	STATEMENTS
INVITATIONS	TICKETS
RECEIPTS	ASSAY BLANKS
BALL PROGRAMS	ENVELOPES
BUSINESS CARDS	CIRCULARS
VISITING CARDS	HANDBILLS

Many Things Are Meant

By many dealers who claim to handle groceries. When they advertise GOOD GROCERIES no mention is made of PRICE. When price is mentioned QUALITY IS OVERLOOKED. Again, sometimes they dwell on the virtues of a LARGE STOCK. In this case no claim is made to carrying FRESH GOODS.

We Preach the Three Main Virtues of Groceries—

Quality
Quantity
Price

They are mentioned in their regular order and the happy combination is causing hosts of pleased patrons at our store.

COFFIN & LARCOMBE

A. T. Dormio

Carries a large and complete assortment of California and imported Wines and Liquars, Groceries, Fruits, Tobaccos and Cigars.

Prices Reasonable.

CLARET.....50 Cts. Pr Gal. up
SWEET WINE $1.00 " " "
WHISKY.....2.00 " "

Nos. 118-120 Commercial Row, Opposite Railroad Station. Tel. Red 84. se6tf

---

When You Want a Rig

At any time of the day or nigh the best turnouts to be had can be procured.

A Specialty of the Best Horses and Rigs

—CHARGES REASONABLE—

C. A SCOTT, Proprietor,

Virginia Street, Near Iron Bridge

THE SNUG BAR

229 Virginia St.

PRINGLE & CARROLL

Proprietors.

Call Around Some Evening.

SWISS-AMERICAN HOUSE

CHARLES ROMELLI, Lessee.

First-class throughout. Table supplied with the best always. Bar in connection. A carload of choice dry and sweet wines jus received.

CLARET WINE
50 CENTS a GALLON.

Center St. Reno Nev.

NEWSPAPER ARCHIVE®
NEWSPAPER ARCHIVE®